



FOUNDATIONS IN EDUCATION

TRANSFORMING LIVES THROUGH EDUCATION

FOUNDATIONS IN EDUCATION PRESENTS



CATHOLIC TRIVIA

OCTOBER 9, 2024

6:30PM

BREWPORT BREWING CO.
225 SOUTH FRONTAGE ROAD,
BRIDGEPORT, CT 06604

Join us to support Foundations in Education's mission.
Proceeds benefit programs including tuition assistance
and innovation and leadership.



Register online at:
[Foundationsineducation.org](https://foundationsineducation.org)

Contact Emily Carriero
emily@foundationsineducation.org
203.416.1671



FIE TRIVIA CHALLENGE

Sponsorship Opportunities

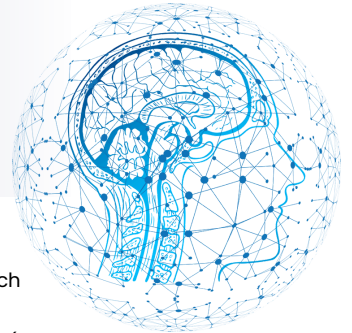

DOCTORATE

- Recognition in all marketing materials including pre-event communications once sponsorship has been secured
- Logo listed on website
- Logo signage at the event
- Verbal recognition during event program

MASTER'S

- Logo listed on website
- Logo on signage at the event
- Verbal recognition during event program
- Half page ad in event program

BACHELOR'S

- Logo on signage at the event
- Verbal recognition during event program
- Quarter page ad in event program

ASSOCIATE

- Logo signage at the event
- Verbal recognition during event program

AWARD SPONSOR

- Verbal recognition during event program

\$10,000

- Full page ad in event program
- Two teams (6 people max for each team) at the FIE Trivia night
- Bonus: Young Professional Team (6 people max, all members must be young professionals under age 30)
- All registration includes 2 drink tickets, pizza & salad/individual

\$5,000

- Full team (6 people max) at the FIE Trivia night
- Bonus: Young Professional Team (6 people max, all members must be young professionals under age 30)
- All registration includes 2 drink tickets, pizza & salad/individual

\$3,000

- Full team (6 people max) at the FIE Trivia night
- Bonus: 1/2 Young Professional Team (3 people max, all members must be young professionals under age 30)
- All registration includes 2 drink tickets, pizza & salad/individual

\$1,200

- Full team (6 people max) at the FIE Trivia night
- All registration includes 2 drink tickets, pizza & salad/individual

\$1,000

- Logo signage at the event

Limited number available, includes 1 seat at trivia table assigned by FIE staff, beer, wine or soda and pizza.

Number incomplete teams may be filled by FIE and Individual ticket holder.

INDIVIDUAL TICKET

\$100

YOUNG PROFESSIONAL TICKET (UNDER 30 YRS. OLD)

\$50



Guest list is required and due to Emily Carriero,
emily@foundationsineducation.org
by September 23, 2024

	Doctorate Sponsor \$10,000	Master's Sponsor \$5,000	Bachelor's Sponsor \$3,000	Associate Sponsor \$1,200	Award Sponsor \$1,000
Recognition in all pre-event materials	Yes	No	No	No	No
Teams of 6	2 & 1 *YP (up to 18 guests)	1 & 1 *YP (up to 12 guests)	1 & 1/2 *YP (up to 9 guests)	1 (up to 6 guests)	No
Program ad	Full Page	Half Page	Quarter Page	Name List	Name List
Verbal Recognition	Yes	Yes	Yes	Yes	Yes
Logo on Signage at Event	Yes	Yes	Yes	Yes	No
Foundations in Education Website Recognition	Yes	Yes	No	No	No
Recognition in Fairfield County Catholic	Logo	Logo	Logo	Name	Name

*YP: Young Professionals

Program

The following sponsors will be displayed in event program:

Doctorate	Full Page
Master's	Half Page
Bachelor's	Quarter Page
Associate	Name List
Award	Name List

Due date for Ad Submissions is Monday, September 23, 2024.

Submission formats: Ad art should be RGB color for use in 16:9 event program. You may submit your ad in jpeg or pdf format -1920p wide by 1080p high, 300dpi.

About Foundations in Education

Foundations in Education promotes academic excellence, faith formation and enrollment in Catholic Schools in the Diocese of Bridgeport through scholarship assistance for needy children, innovation grants for classroom teaching and transformational leadership grants for faculty and administrators.

Contact

Emily Carriero

203.416.1671 (office) or emily@foundationsineducation.org or visit www.foundationsineducation.org

Commitment Form

Sponsorship Levels

Tiers	Price	Teams of 6
<input type="checkbox"/> Doctorate	\$10,000	2 & 1 YP
<input type="checkbox"/> Master's	\$ 5,000	1 & 1 YP
<input type="checkbox"/> Bachelor's	\$ 3,000	1 & 1/2 YP
<input type="checkbox"/> Associate	\$ 1,200	1 & 0 YP
<input type="checkbox"/> Award	\$ 1,000	0 & 0 YP

Sponsorship Information

Name _____
(As you would like it to appear in event materials)
 Contact Name _____
 Address _____
 City _____ State ____ Zip _____
 Phone _____ Fax _____
 Email _____

*YP: Young Professional (under 30 years old)

*Registration includes pizza, salad, and 2 beverage tickets per individual.

Team 1

Team 2

Team YP

- We are unable to participate, but would like to make a contribution \$ _____
- I plan to have my donation matched with a corporate matching gift!***
Please ask your employer for a matching gift form and return completed form to Foundations in Education.

*For tax purposes, the benefit portion of your contribution is estimated at \$75 per attendee.
Net proceeds support Foundations in Education, Inc.*

Payment Method

- Check (payable to Foundations in Education)
- Credit Card
 Name on Card _____
 Credit Card Number _____
 Expiration _____ Auth. Code _____
 Signature _____

Tickets *

- One Individual Ticket \$100
- One YP Ticket (under 30 years old) \$ 50

*A limited number may be available. FIE will assign individual placements. Please contact Emily before ordering:
emily@foundationsineducation.org or 203-416-1671

Total Amount \$ _____

Your sponsorship is requested by Monday, September 23, 2024.

Please send this Commitment Form along with your check or credit card information to:

Foundations in Education • 238 Jewett Avenue • Bridgeport, CT 06606